

PLAN SHOWING THE PROPOSED RESIDENTIAL BUILDING IN DOOR NO:16, JUSTICE SUNDARAM STREET, MYLAPORE, CHENNAI-4. IN RS. NO: 3334/21. & 3338/6 BLOCK NO: 66, CHENNAI CORPORATION DIVISION NO: 143.

OFFICE COPY

Planning Permit No. B/SP/16/227/2003  
**APPROVED**  
 SUBJECT TO THE CONDITIONS IN THIS OFFER LETTER No. B/1/3736/2003  
 FOR THE CITY ENGINEER, CHENNAI MUNICIPAL CORPORATION DEVELOPMENT AUTHORITY CHENNAI-600 008.



**JOINERIES**

D DOOR	3'3" x 7'0"
D1 DOOR	3'0" x 7'0"
D2 DOOR	2'6" x 7'0"
O OPENING	3'0" x 7'0"
A0 ARCH OPEN	6'0" x 7'0"
W WINDOW	6'0" x 4'0"
W1 WINDOW	4'0" x 4'0"
V VENTILATOR	3'0" x 2'0"

**COLOUR INDEX**

PROPOSED	[Color swatch]
ROAD	[Color swatch]
BOUNDARY	[Color swatch]

**AREA DETAILS**

	SQ. FT.	SQ. MTR.
PLOT AREA	9503.00	883.18
STILT FLOOR	219.38	20.39
FIRST FLOOR	3615.00	336.00
SECOND FLOOR	3615.00	336.00
THIRD FLOOR	3615.00	336.00
FOURTH FLOOR	3125.00	290.43
TOTAL AREA	14188.98	1318.82

FSI : 1.49

SCALE 1"=8'0"

\* *Chandra Sankar Reddy*  
 OWNER'S SIGNATURE

\* *Subrahmanya Chand*  
 B. E., M. S. (Structures)  
 Consulting Engineer &  
 Class I Licensed Surveyor No. 69  
 No. 11, Rosary Church Road,  
 Mylapore, Chennai-600 004,  
 Phone: 4952347, 4952342

LICENSED SURVEYOR

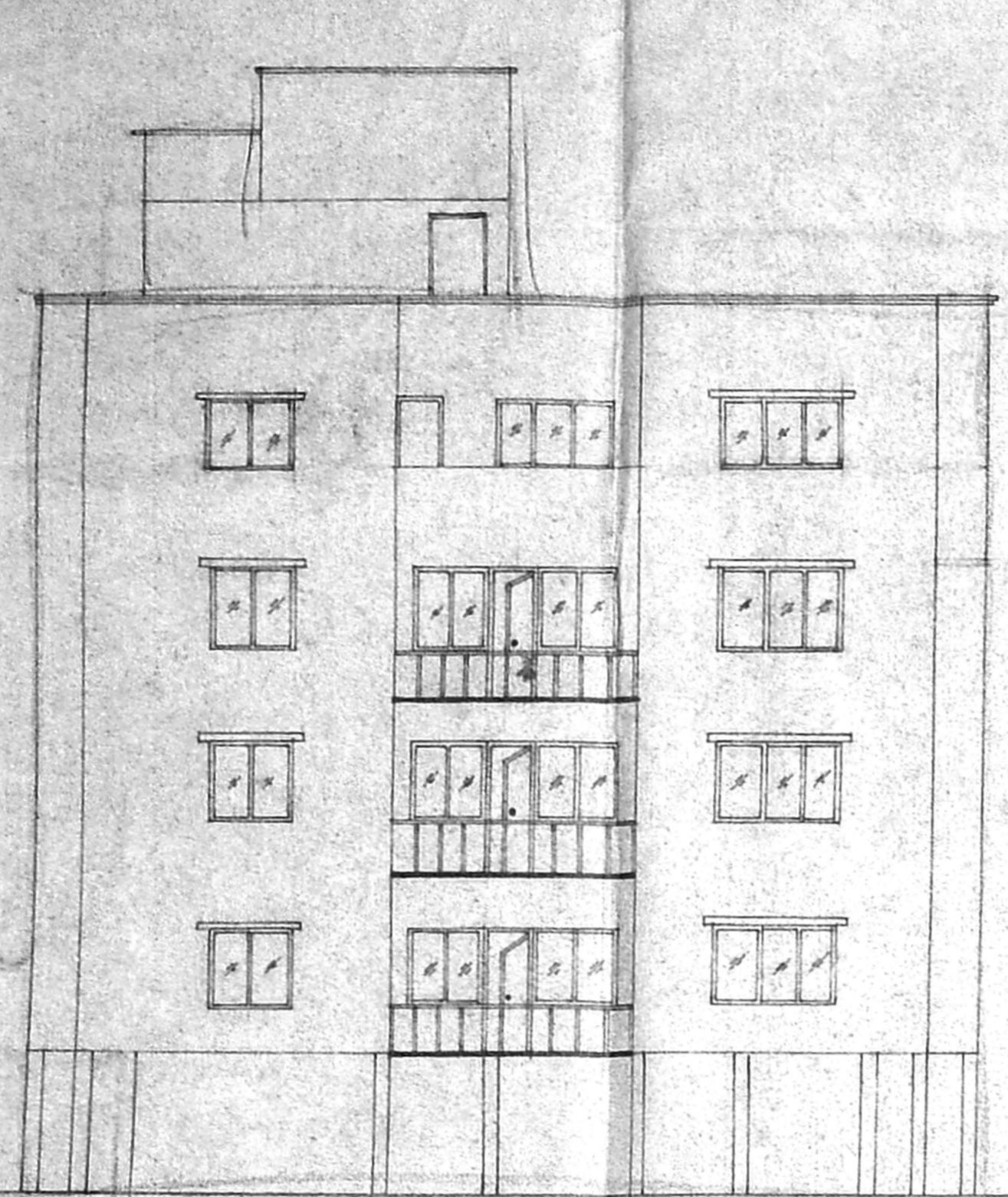

ELEVATION

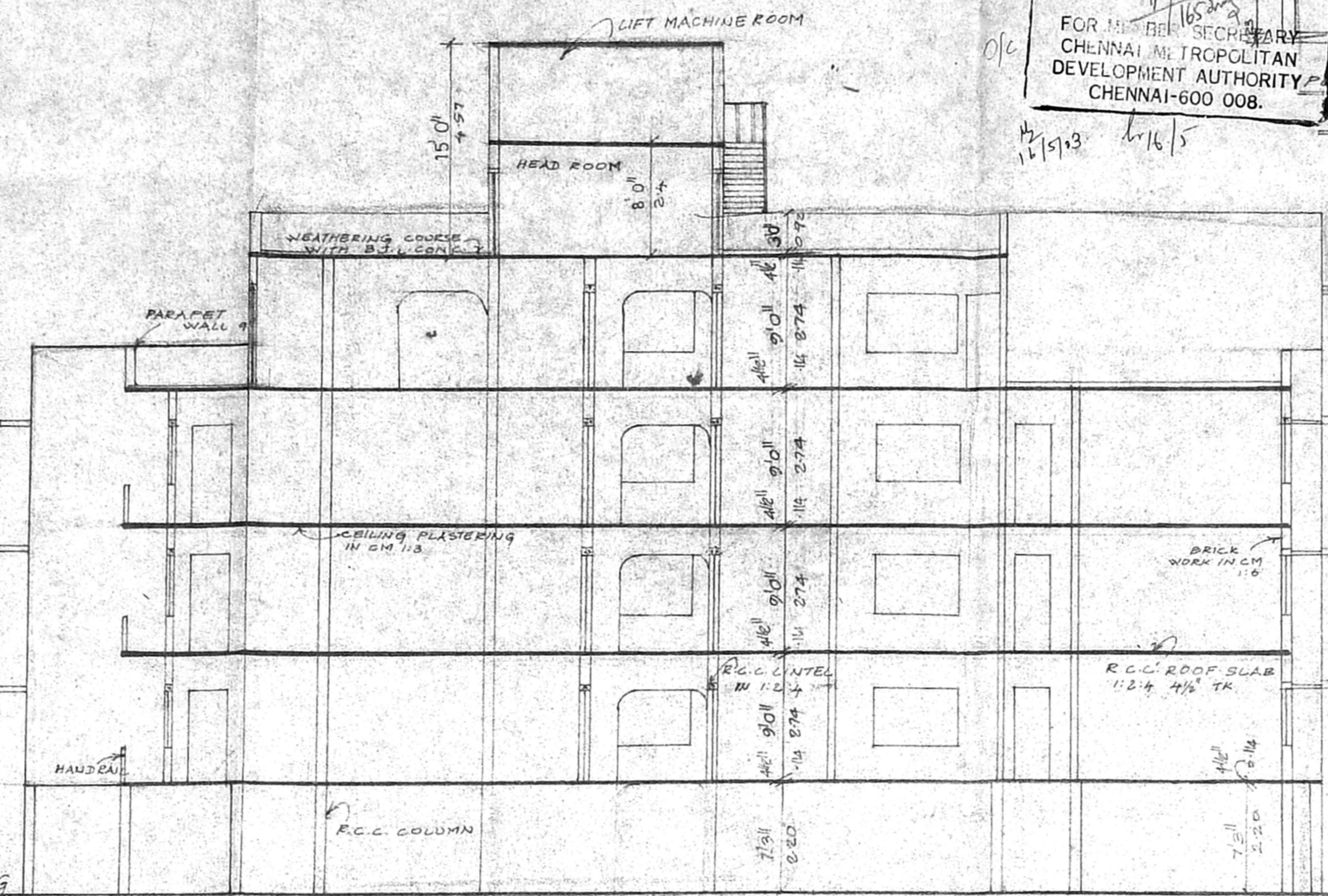

SECTION ON 'AB'

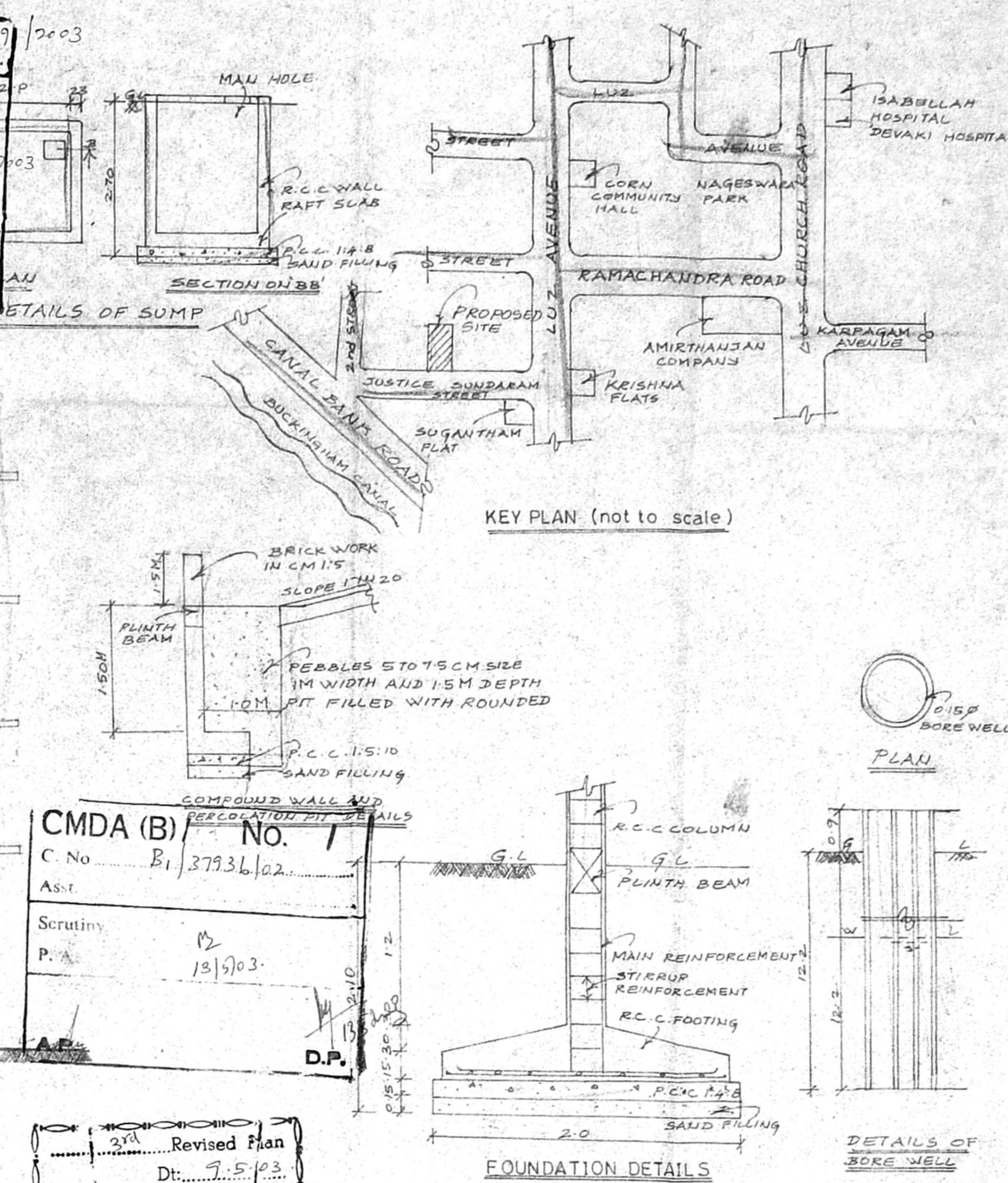

KEY PLAN (not to scale)

FOUNDATION DETAILS

Revised Plan  
 Dt: 15/03/03

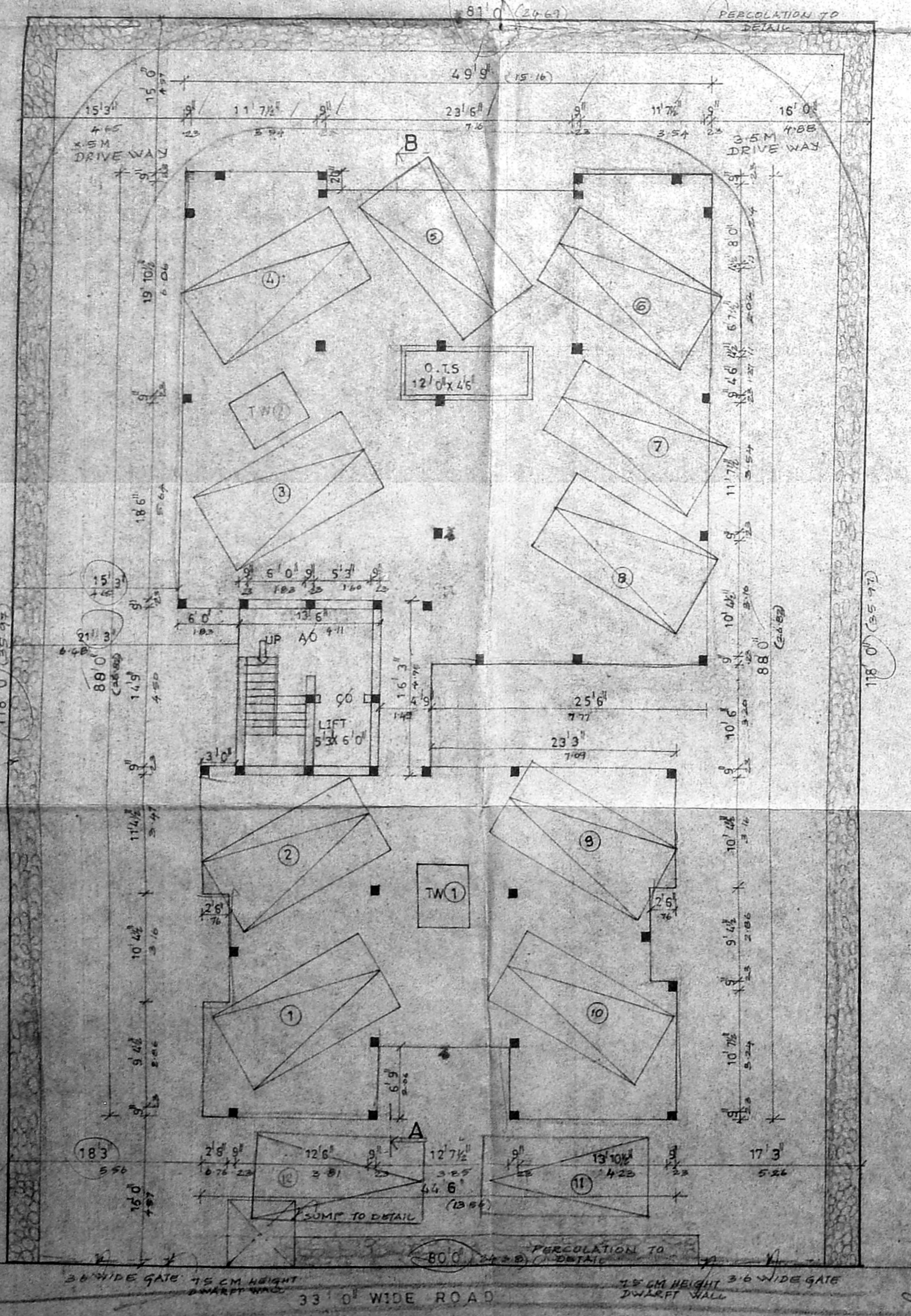

SITE PLAN AND STILT FLOOR PLAN

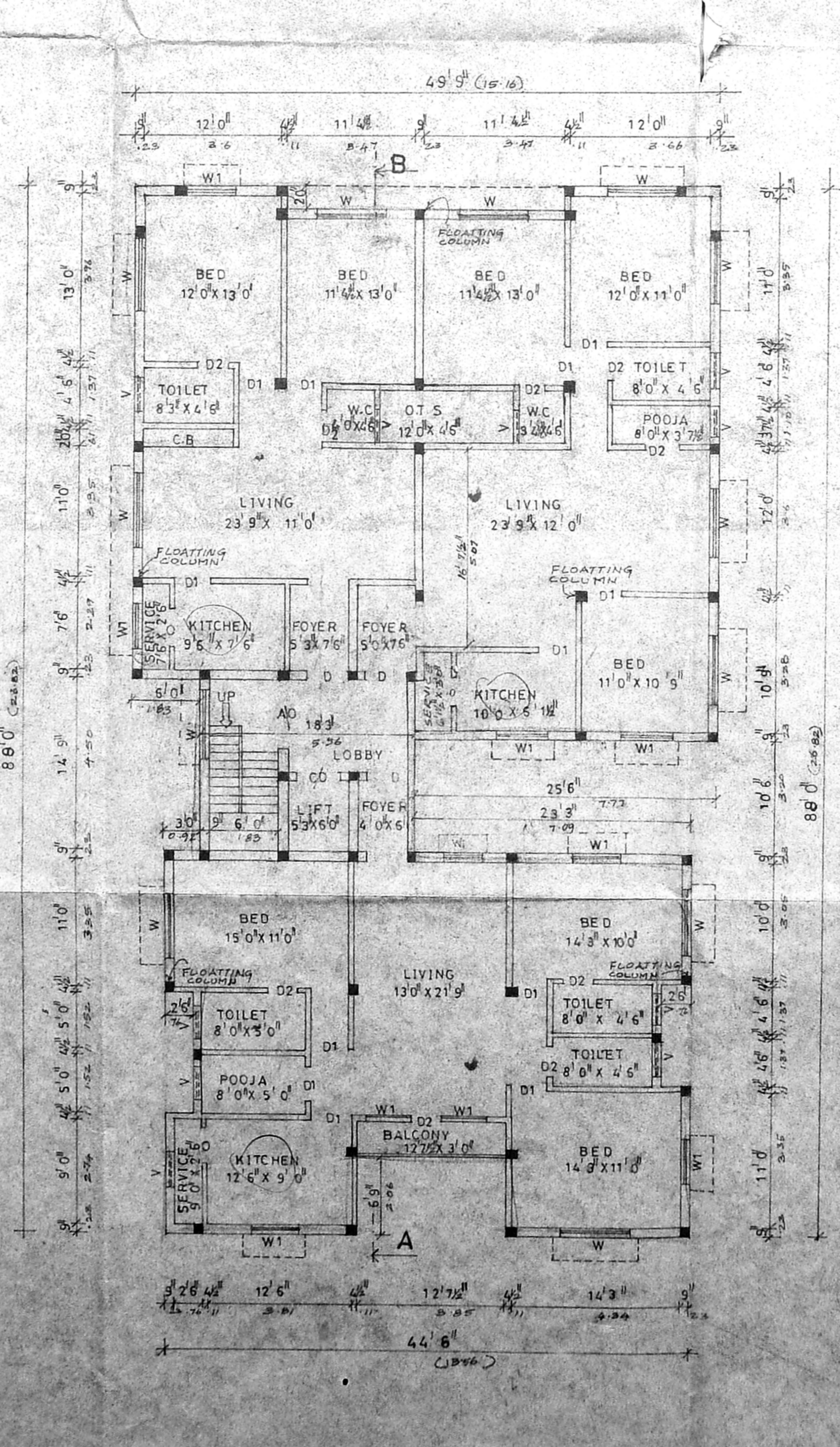

TYPICAL FLOOR PLAN  
 FIRST, SECOND & THIRD FLOOR PLAN

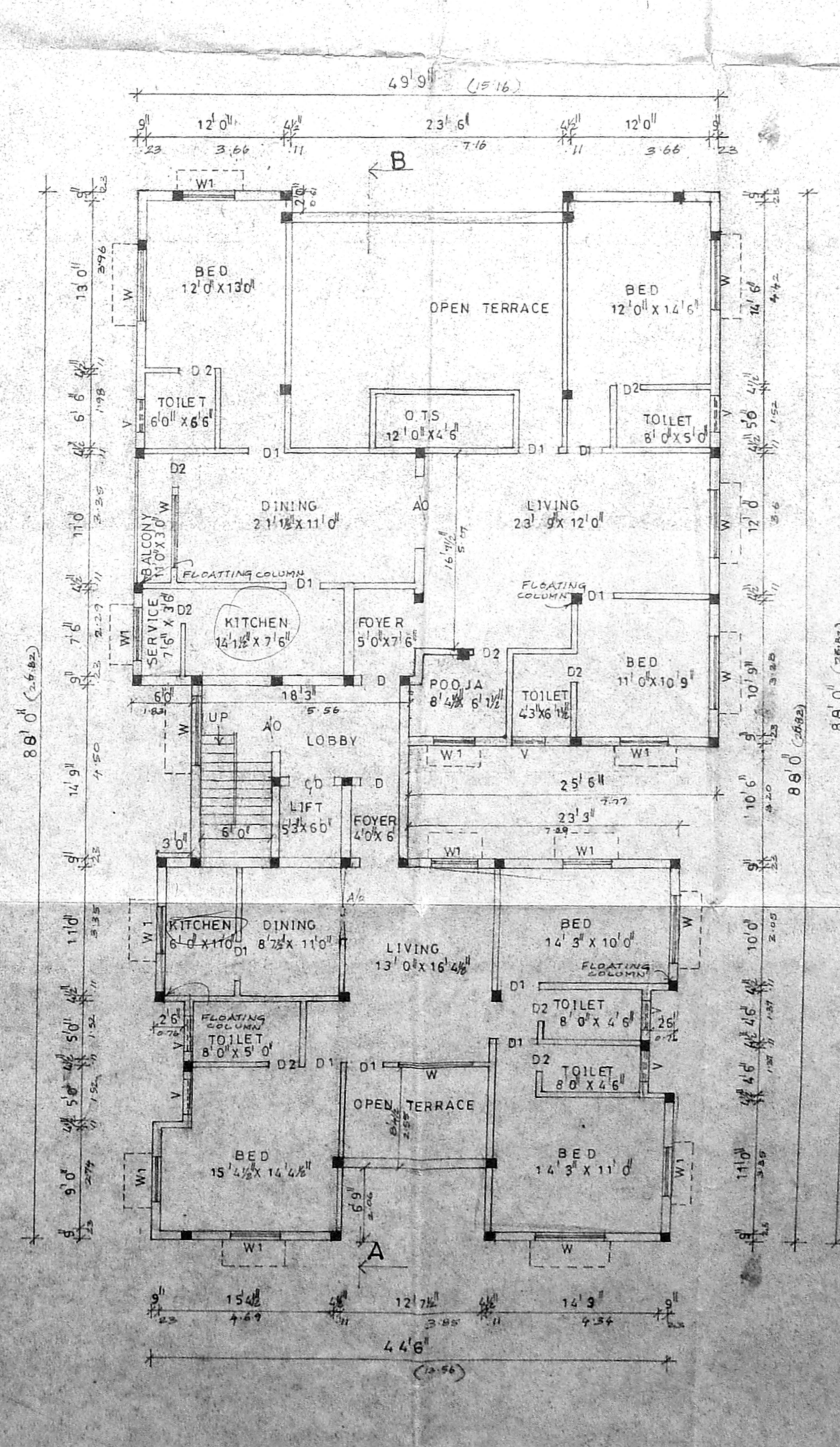

FOURTH FLOOR PLAN

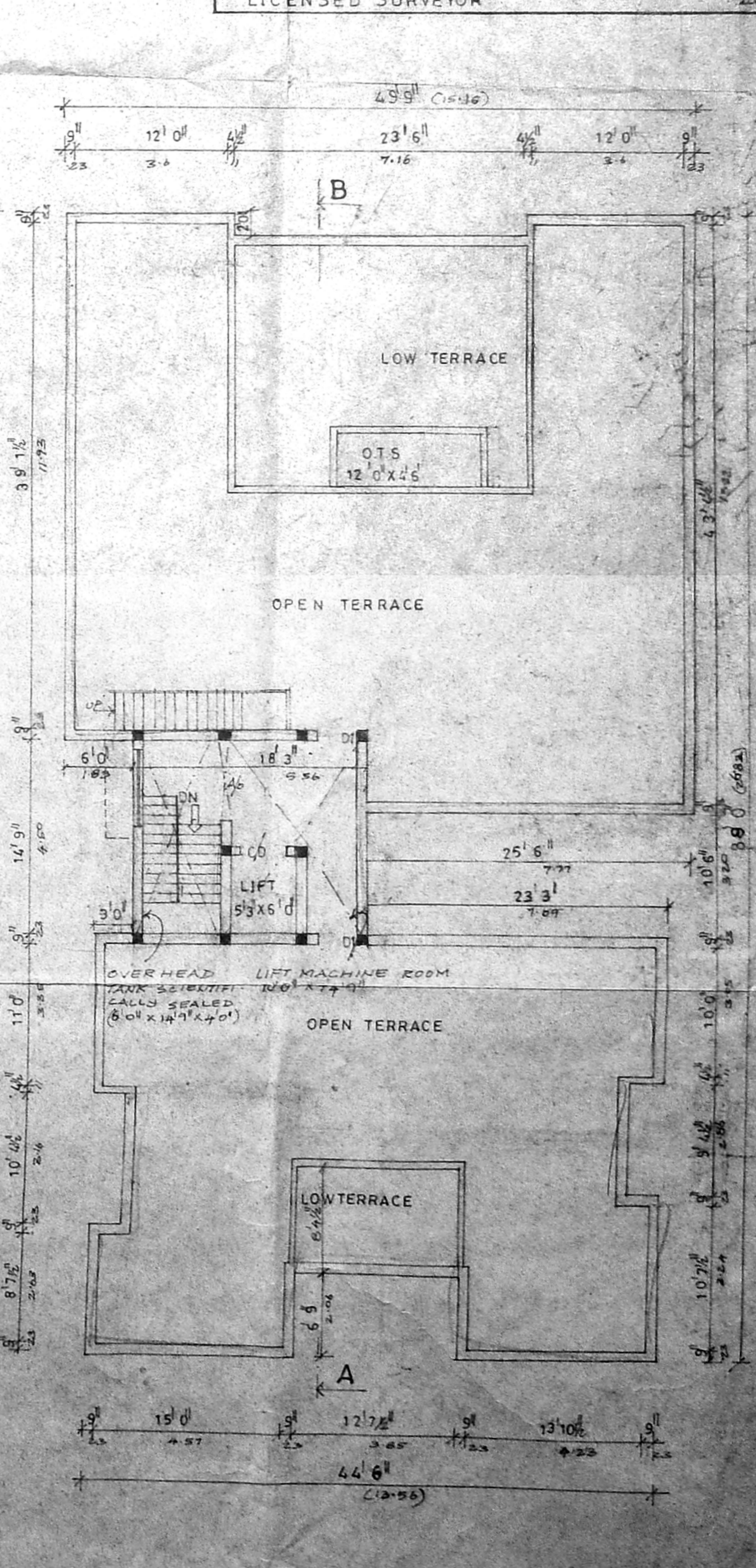

TERRACE FLOOR PLAN